

18/06642/FUL
Scale 1/1250

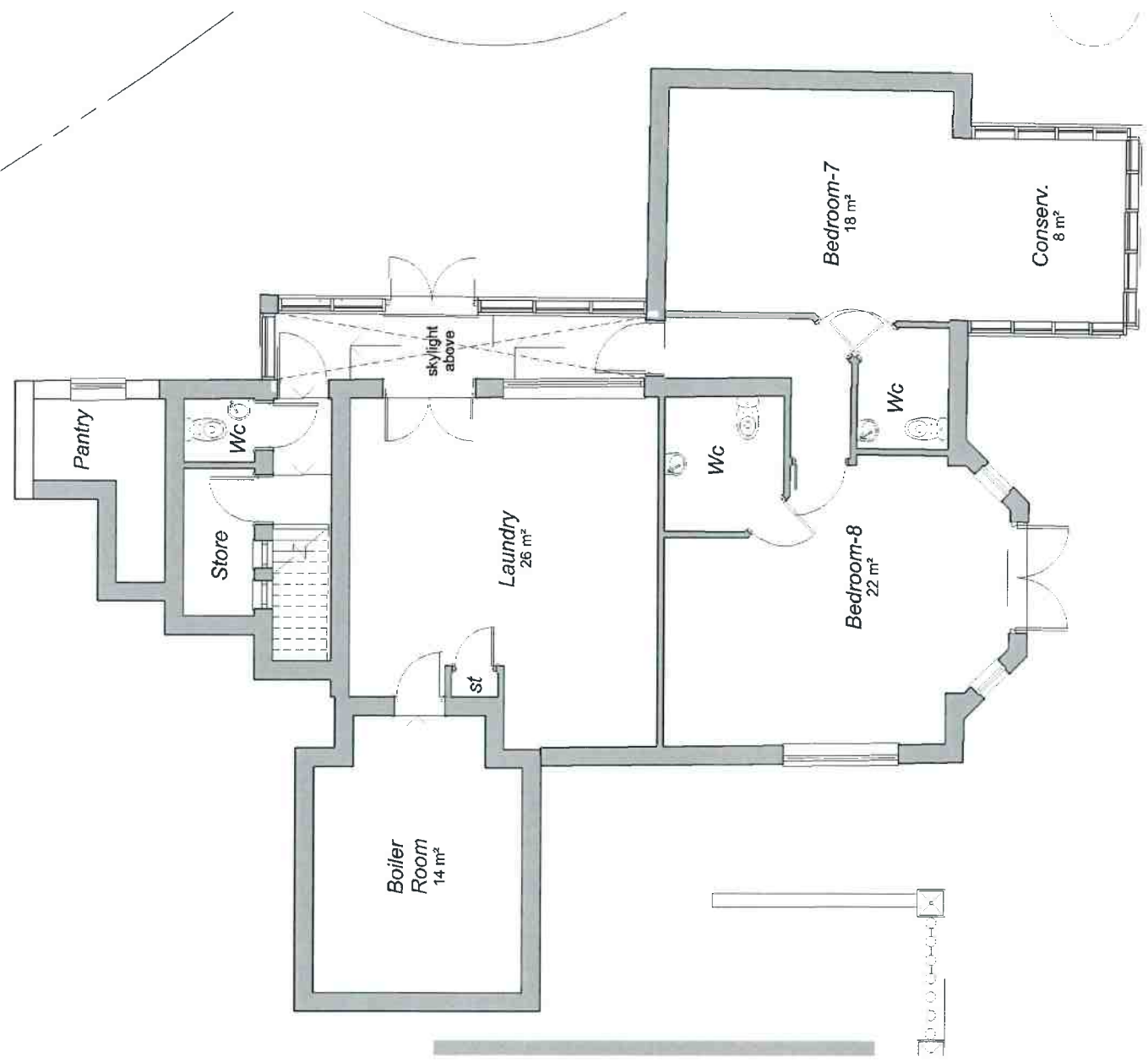



JOB No.	DNG No.		JOB TITLE	
	REVISION		PROPOSED DEVELOPMENT CHILTERN'S MANOR, NORTHERN HEIGHTS BOURNE END, BUCKS. SL8 5LE	
SCALE	DATE	DRAWN	CHECKED	DRAWING TITLE
1:1250				SITE LOCATION PLAN



PROJECT	ALTERATIONS AND EXTENSIONS TO CHILTERN MANOR, BOURNE END		
CLIENT	FOR MR D ZAKI		
TITLE	EXISTING LOWER GROUND FLOOR PLAN		
REF:	CM2	DIS NO:	
DATE:	AUGUST '16	SCALE:	10
BOB BERRY Registered Architect DELL COTTAGE HORSEMOOR LANE WINCHMORE HILL, AMERSHAM, BUCKS HP7 0PL Tel 01494 724592			



PROJECT		ALTERATIONS AND EXTENSIONS TO CHILTERN MANOR, DOURNE END
CLIENT		FOR MR. D ZAKI
DATE		11/08/16
SCALE		1:500
DRAWN BY		EXISTING GROUND FLOOR PLAN
NO.	DATE	REV.
01	AUGUST '16	11
BOB BERRY Registered Architect DELL COTTAGE, HORSEMOOR LANE WINCHMORE HILL, AMERSHAM, BUCKS HP7 0PL Tel: 01494 724582		

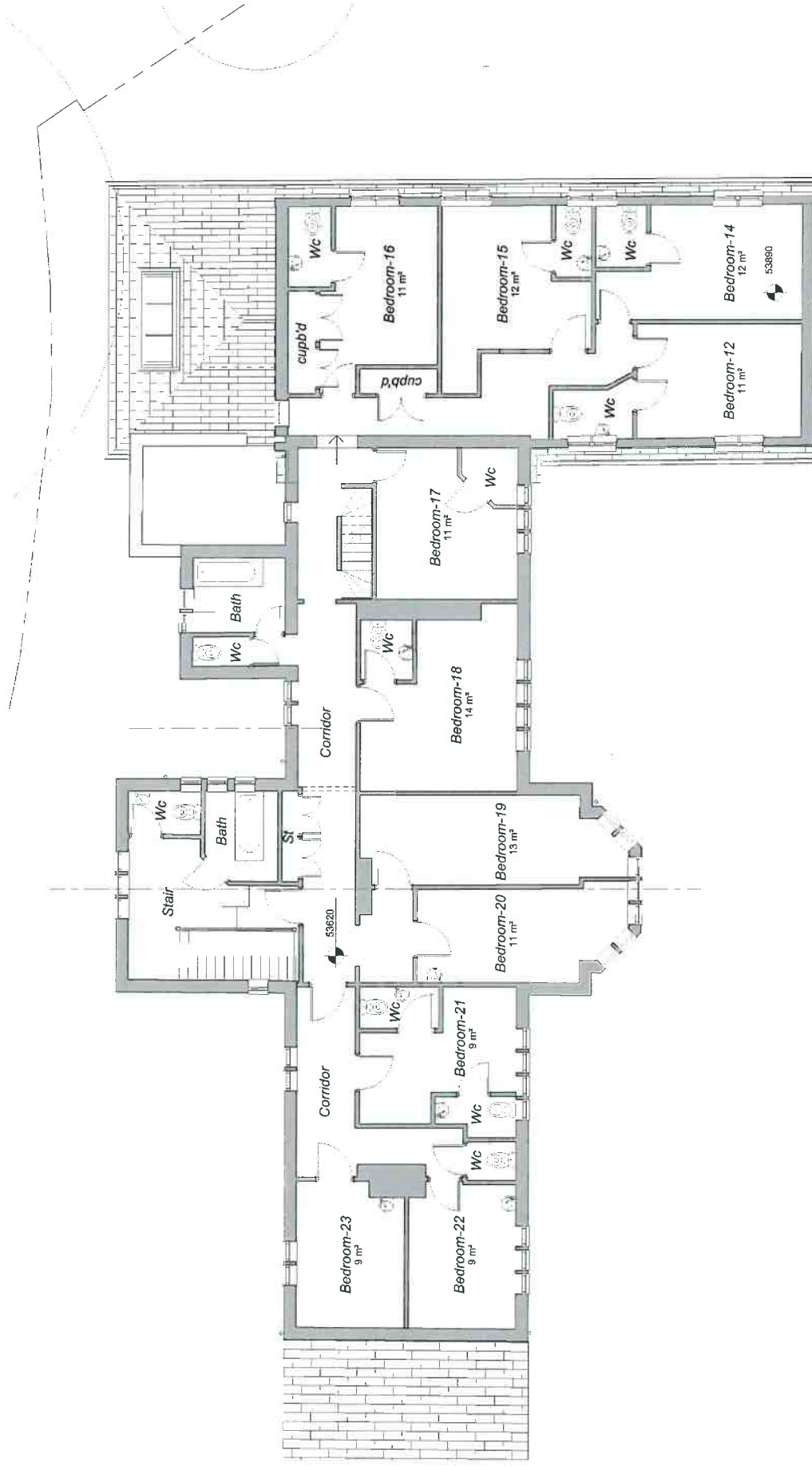

PROJECT	
ALTERATIONS AND EXTENSIONS TO CHILTERN'S MANOR, BOJOURNE END	
CLIENT	
FOR MR D ZAKI	
DATE	
10th, EXISTING FHS1 FLOOR PLAN	
REV	DATE
001	12
002	15/08/16
003	15/08/16
ARCHITECT	
BOB BERRY Registered Architect DELL COTTAGE, HORSEMOOR LANE WYCHAMORE HILL, WYCHAMORE, BUCKS HP11 0PL 01494 724592	

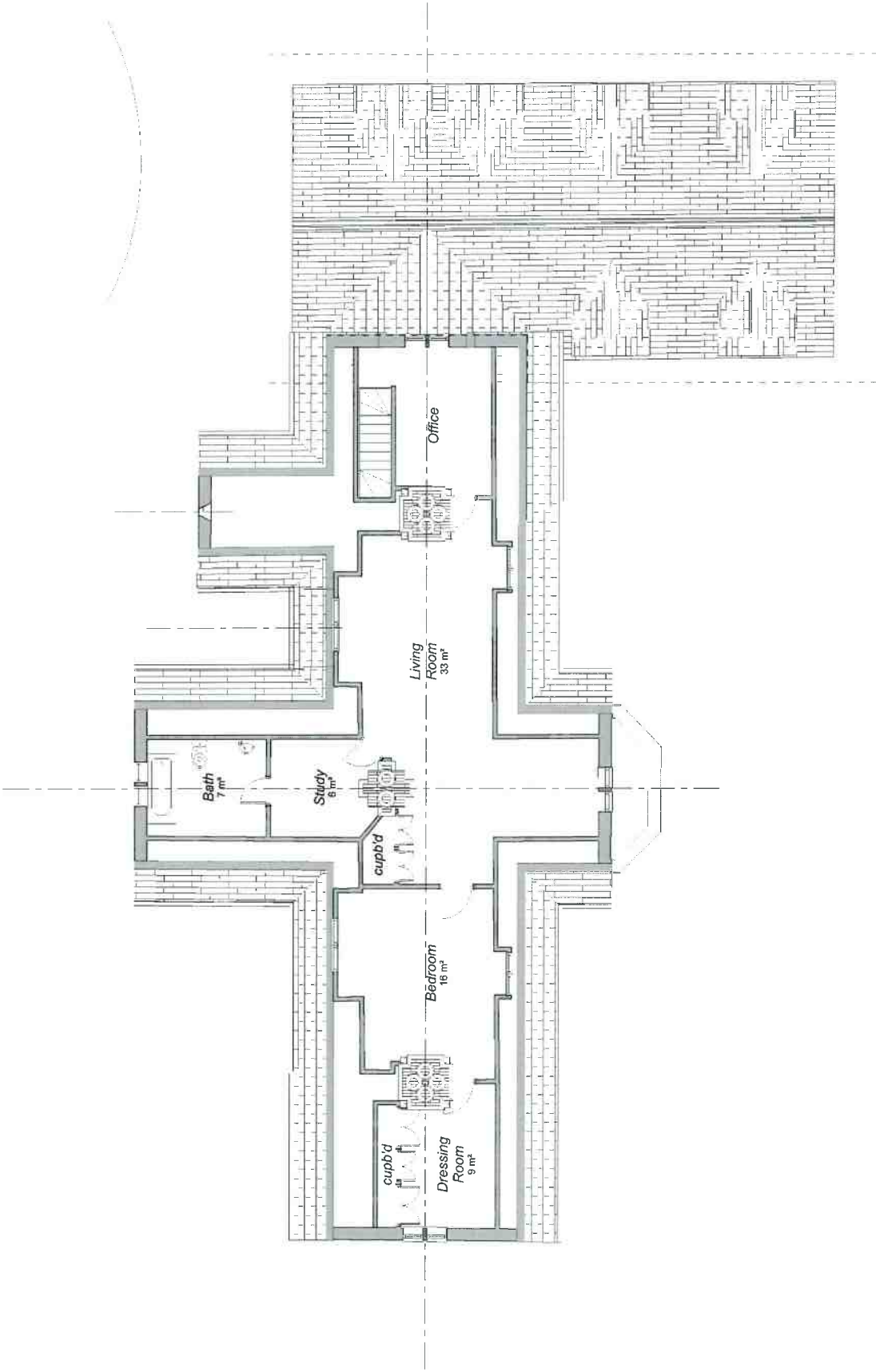

PROJECT	
ALTERATIONS AND EXTENSIONS TO CHILTERN MANOR, BOURNE END	
DRAWN BY FOR MR D ZART	
DATE EXISTING SECOND FLOOR PLAN	
NO.	CM2
DATE	AUGUST '16
SCALE	1:500@A1
NO.	13
ROB BERRY Registered Architect DELL COTTAGE HORSEMOOR LANE WHICHMORE HILL, ASHERHAM, BUCKS HP7 0PL Tel 01494 724692	

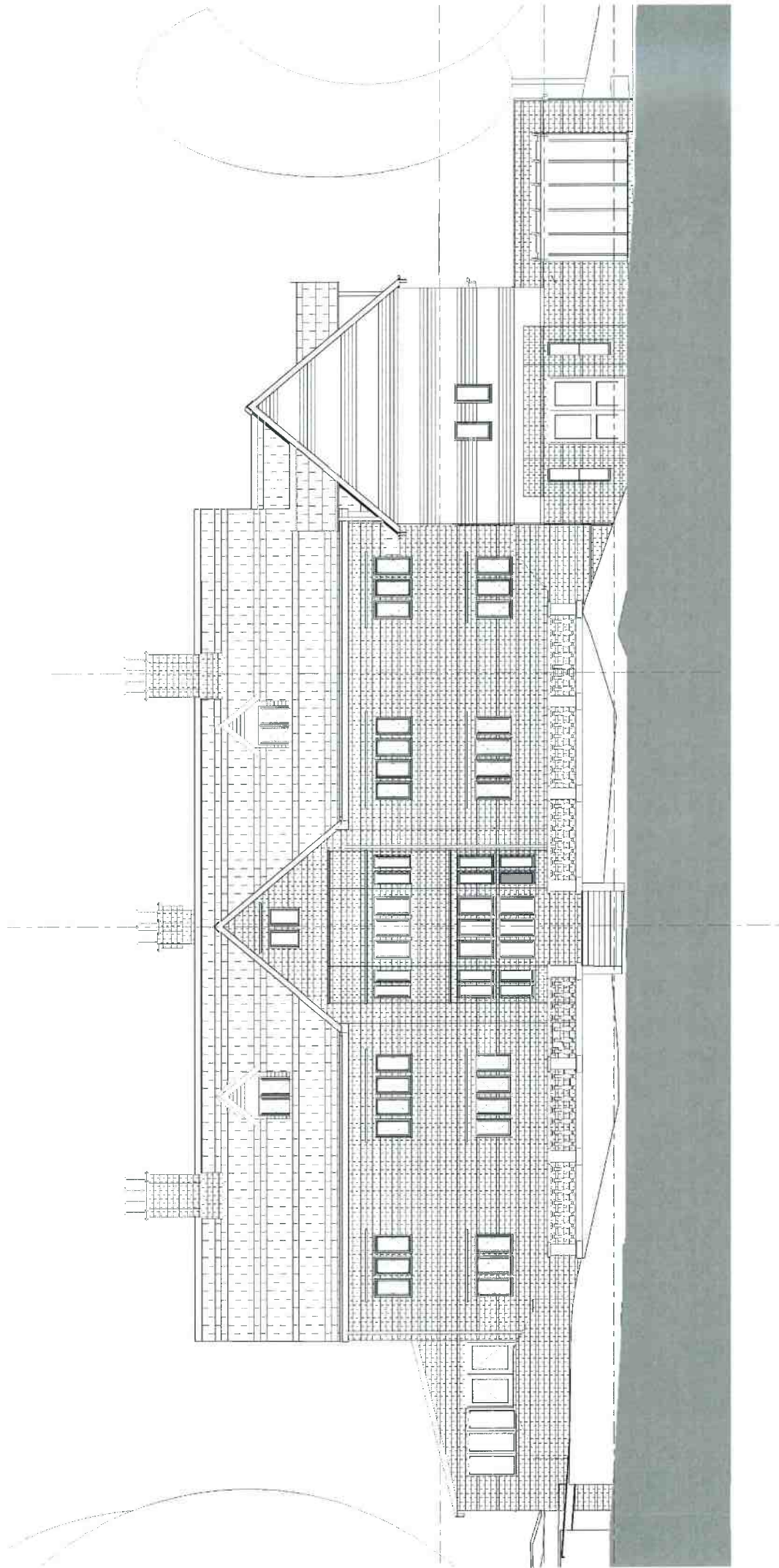

PROJECT	
ALTERATIONS AND EXTENSIONS TO CHILDRENS MANOR, BOURNE END	
CLIENT	
FOR MR D ZAKI	
TYPE EXISTING SOUTH ELEVATION	
REF.	CM2
DATE	AUGUST '16
EMAIL	1508@JA1
DRAWING NO.	
14	
BOB BERRY Registered Architect DELL COTTAGE, HORSEMOOR LANE WINCHMORE HILL, AMERSHAM, BUCKS HP1 DPL 1B 01494 724592	

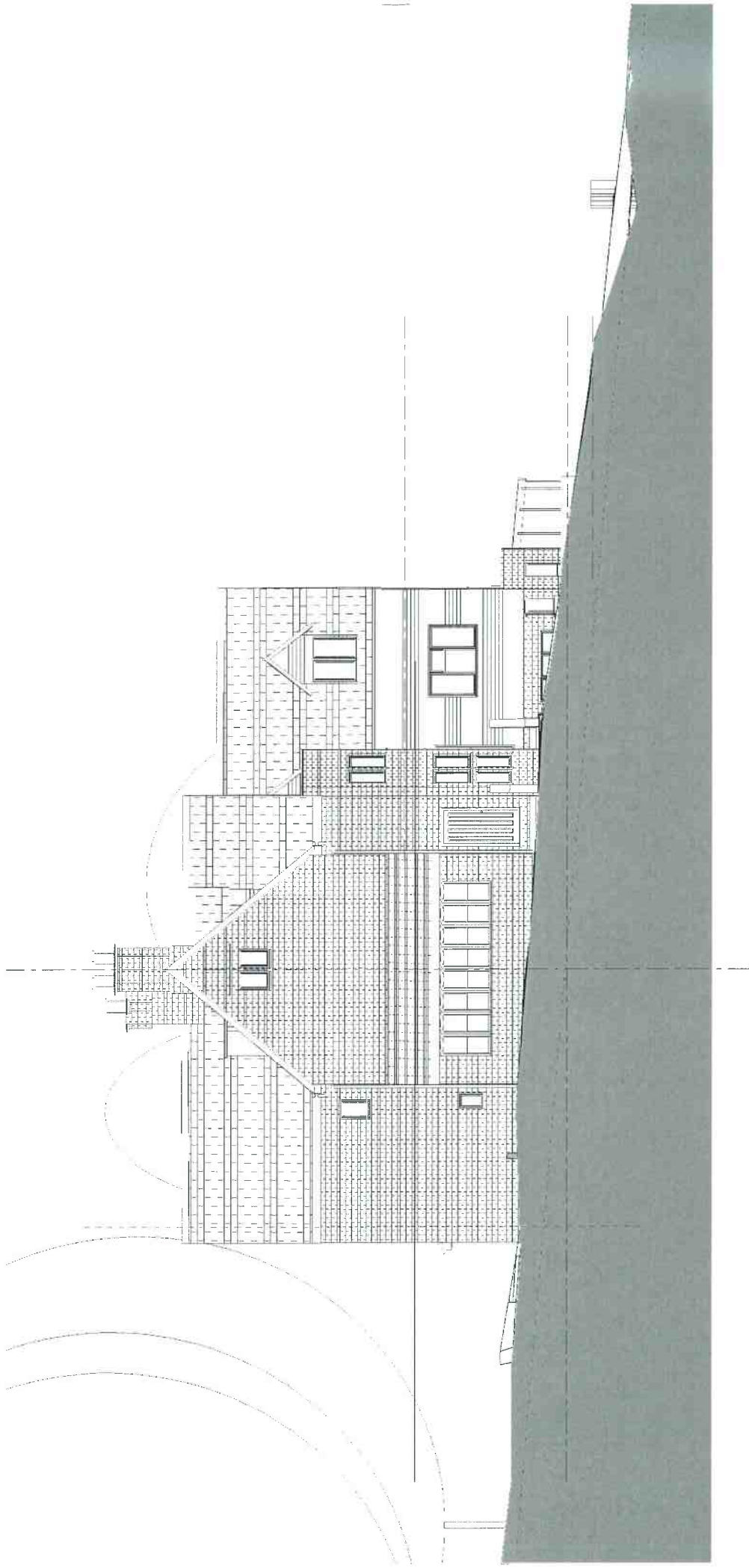

PROJ: 1607
ALTERATIONS AND EXTENSIONS TO
CHILTERN MANOR, BOURNE END
DATE: 15/08/16
FOR MR D ZAKI

TITLE: EXISTING WEST ELEVATION

DATE: 15/08/16
SCALE: 1:500@A1
PAGE NO: 15

BOB BERRY ARCHITECTS ARCHITECTS
100 BOTTLEWORKS LANE
WINCHMORE HILL, AYLESHAM, BUCKS
HP7 0PL Tel: 01494 724892

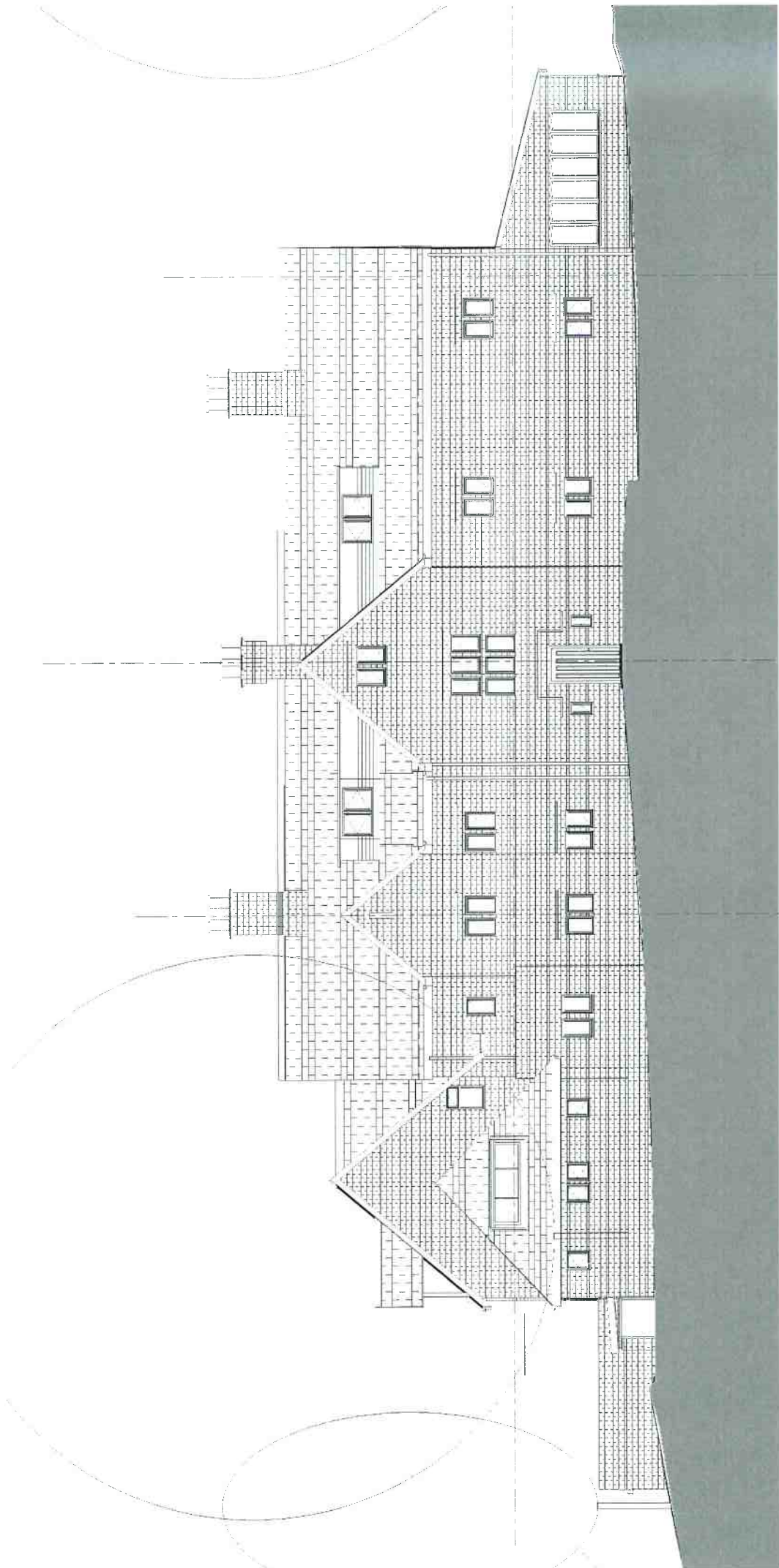

PROJECT
ALTERATIONS AND EXTENSIONS TO
CHILTERN MANOR, BOURNE END

CLIENT
FOR MR D ZAKI

TITLE
EXISTING NORTH ELEVATION

DATE
02/08/16

SCALE
1:50@A1

NO. OF SHEETS
16

ARCHITECT
BOB BERRY, Registered Architect
DELL COTTAGE, HORSEMOOR LANE
WINCHMORE HILL, AMERSHAM, BUCKS
HP7 0PL, Tel: 01494 724892

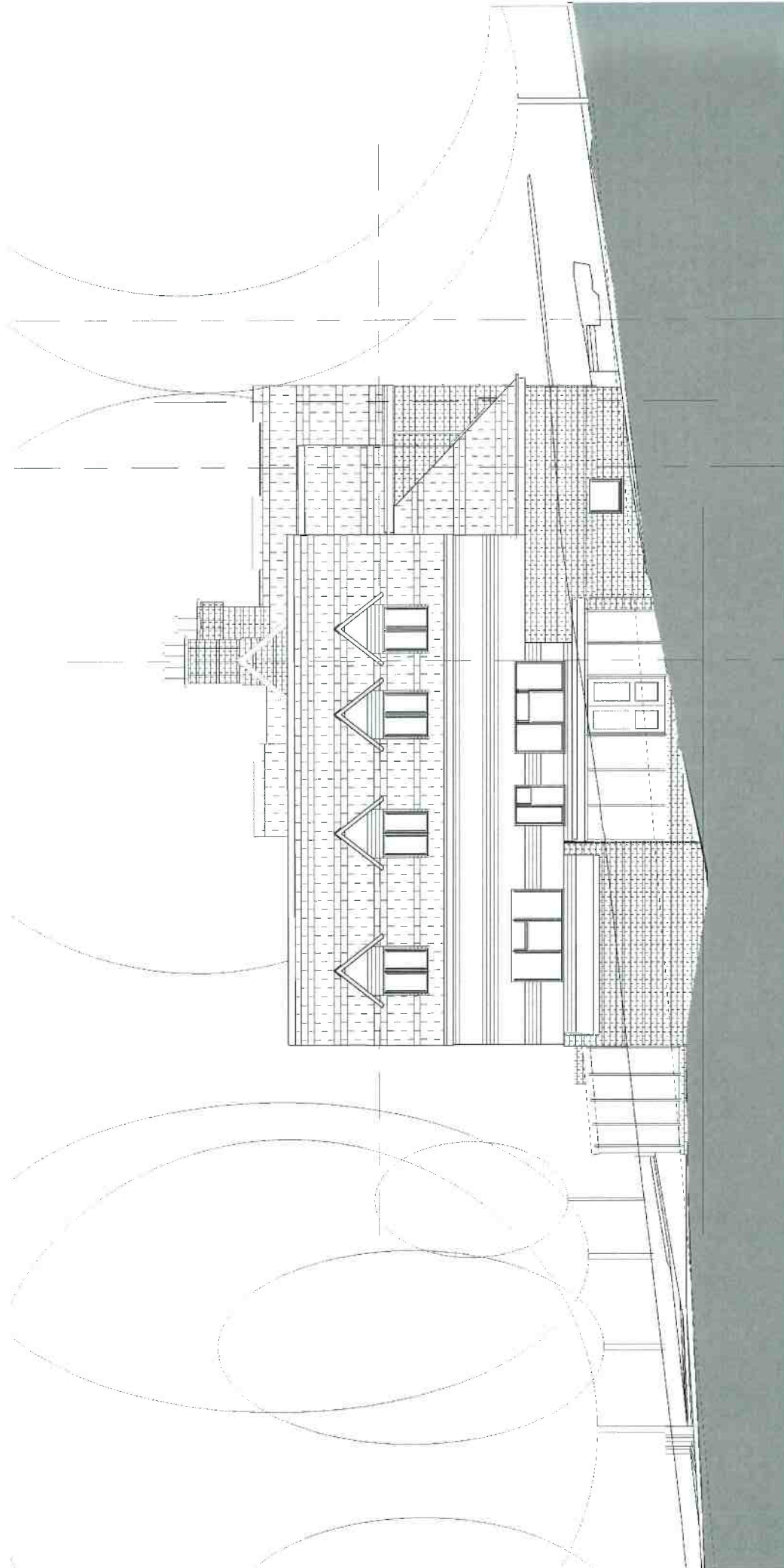

PROJECT:
ALTERATIONS AND EXTENSIONS TO
CHILTERN MANOR, GOURNE END
CLIENT:
FOR MR D ZAKI
TITLE: EXISTING EAST ELEVATION
DRAWN BY: CM2
DATE: AUGUST '16
SCALE: 1:50@A1
DRAWING NO: 17
BOB BERRY Registered Architect
DELL COTTAGE, HORSEMOOR LANE
WINCHMORE HILL, AMERSHAM, BUCKS
HP7 0PL Tel: 01494 724592

PROJECT
 ALTERATIONS AND EXTENSIONS TO
 CHILTERN MANOR, BOURNE END

CLIENT
 FOR MR D ZAKI

TITLE PROPOSED BASEMENT FLOOR PLAN

No: CM2
 DATE: SEPT17
 SCALE: 1:100@A2

Draw No: 200C
 BOB BERRY Registered Architect
 DELL COTTAGE, HORSEMOOR LANE
 WINCHMORE HILL, AMERSHAM, BUCKS
 HP7 0PL Tel: 01494 724592

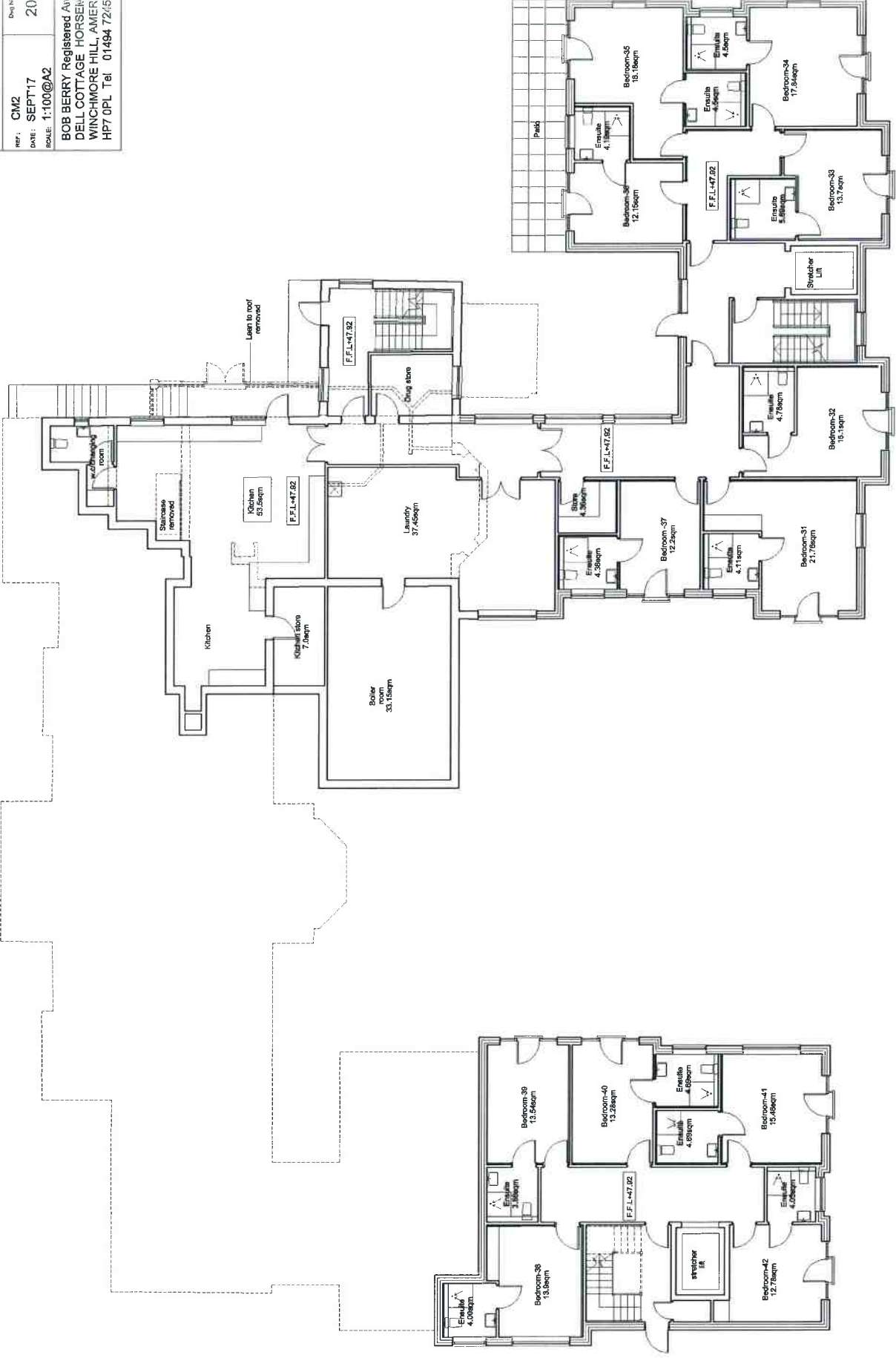

PROJECT:
ALTERATIONS AND EXTENSIONS TO
CHILTERN MANOR, BOURNE END

CLIENT:
FOR MR D ZAKI

REF: CM2
DATE: SEPT 17
SCALE: 1:100@A2

DWG NO:
2010

TITLE: PROPOSED GROUND FLOOR PLAN

BOB BERRY Registered Architect
DELL COTTAGE HORSEMOOR LANE
WINCHMORE HILL, AMERSHAM, BUCKS
HP7 0PL Tel 01494 724592

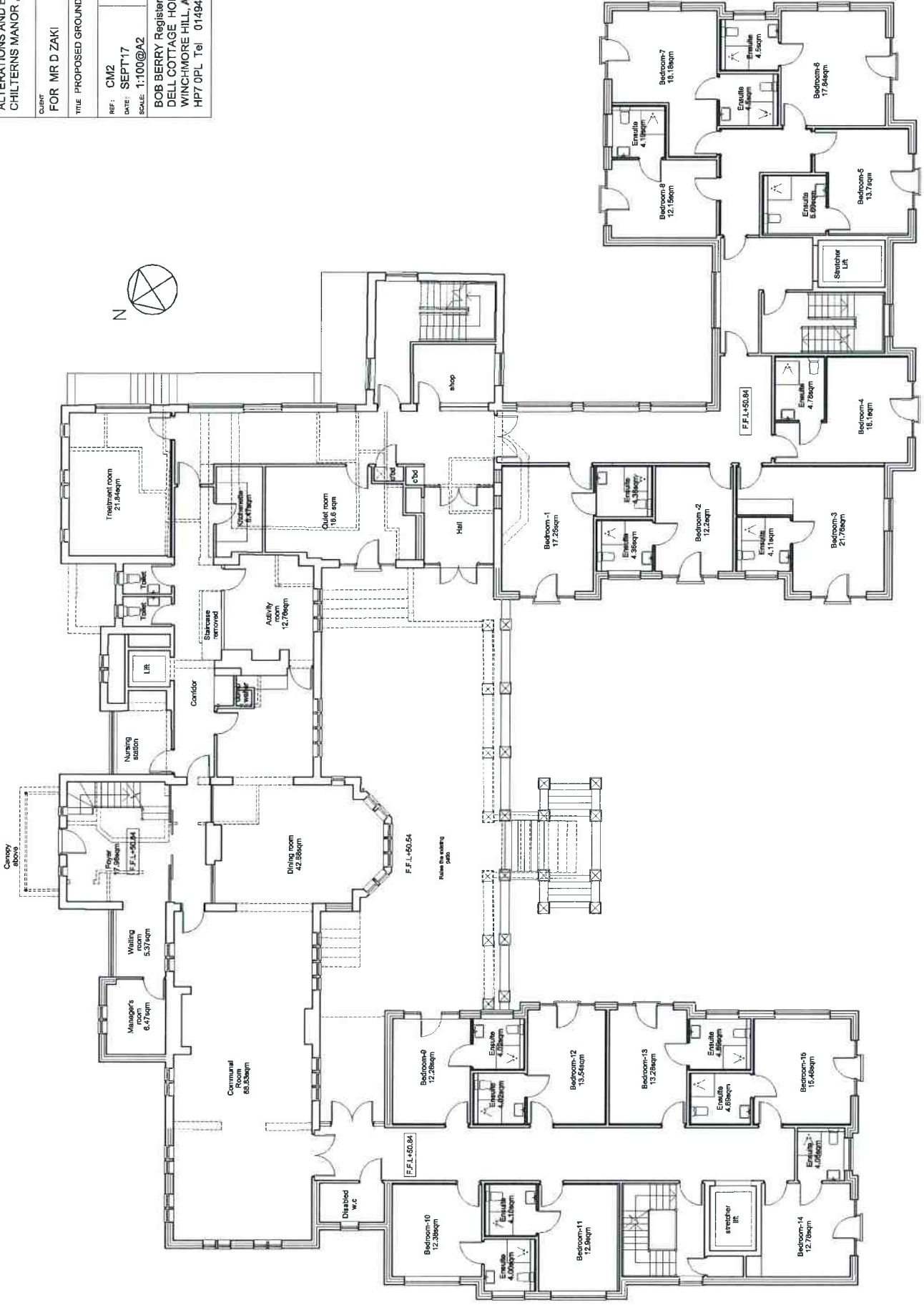

PROJECT ALTERATIONS AND EXTENSIONS TO CHILTERN MANOR, BOURNE END	
CLIENT FOR MR D ZAKI	
TITLE PROPOSED FIRST FLOOR PLAN	
REF: CM2	Draw No.
DATE: SEPT17	202D
SCALE: 1:100@A2	
BOB BERRY Registered Architect DELL COTTAGE, HORSEMOOR LANE WINCHMORE HILL, AMERSHAM, BUCKS HP7 0PL Tel 01494 724592	

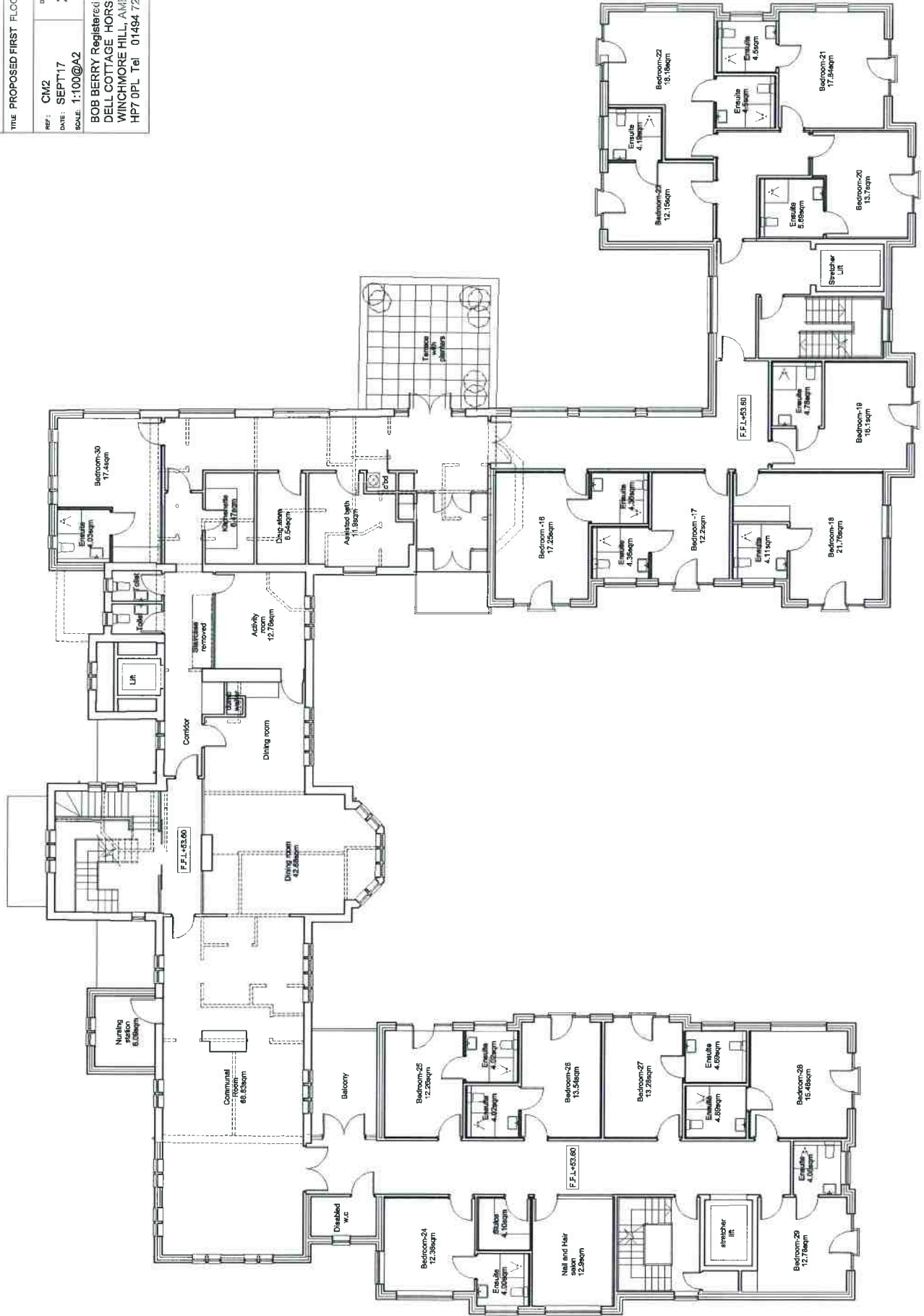

PROJECT	
ALTERATIONS AND EXTENSIONS TO CHILTERN MANOR, BOURNE END	
CLIENT	
FOR MR D ZAKI	
TITLE PROPOSED SECOND FLOOR PLAN	
REF: CM2	Draw No:
DATE: SEPT 17	2010
SCALE: 1:100@A2	
BOB BERRY Registered Architect DELL COTTAGE HORSEHOOR LANE WINCHMORE HILL, AMERSHAM, BUCKS HP7 0PL Tel 01494 724592	

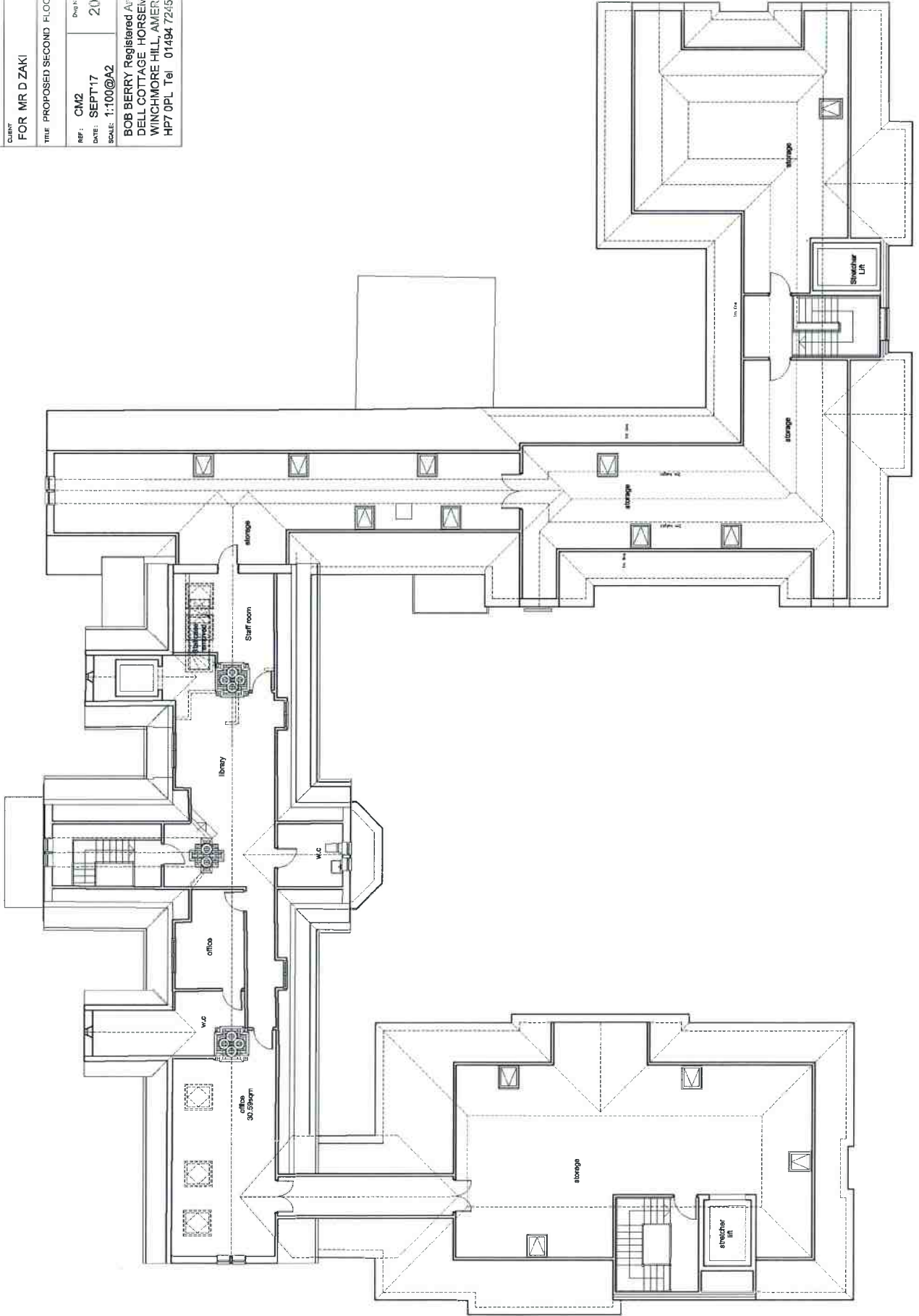

PROJECT:
 ALTERATIONS AND EXTENSIONS TO
 CHILTERN MANOR, BOURNE END

CLIENT:
 FOR MR D ZAKI

TITLE: PROPOSED SITE PLAN

REF: CM2 DATE: SEPT 17 SCALE: 1:200 @ A2	DWG NO: 204B
---	------------------------

BOB BERRY Registered Architect
 DELL COTTAGE, HORSEMOOR LANE
 WINCHMORE HILL, AMERSHAM, BUCKS
 HP7 0PL Tel: 01494 724692

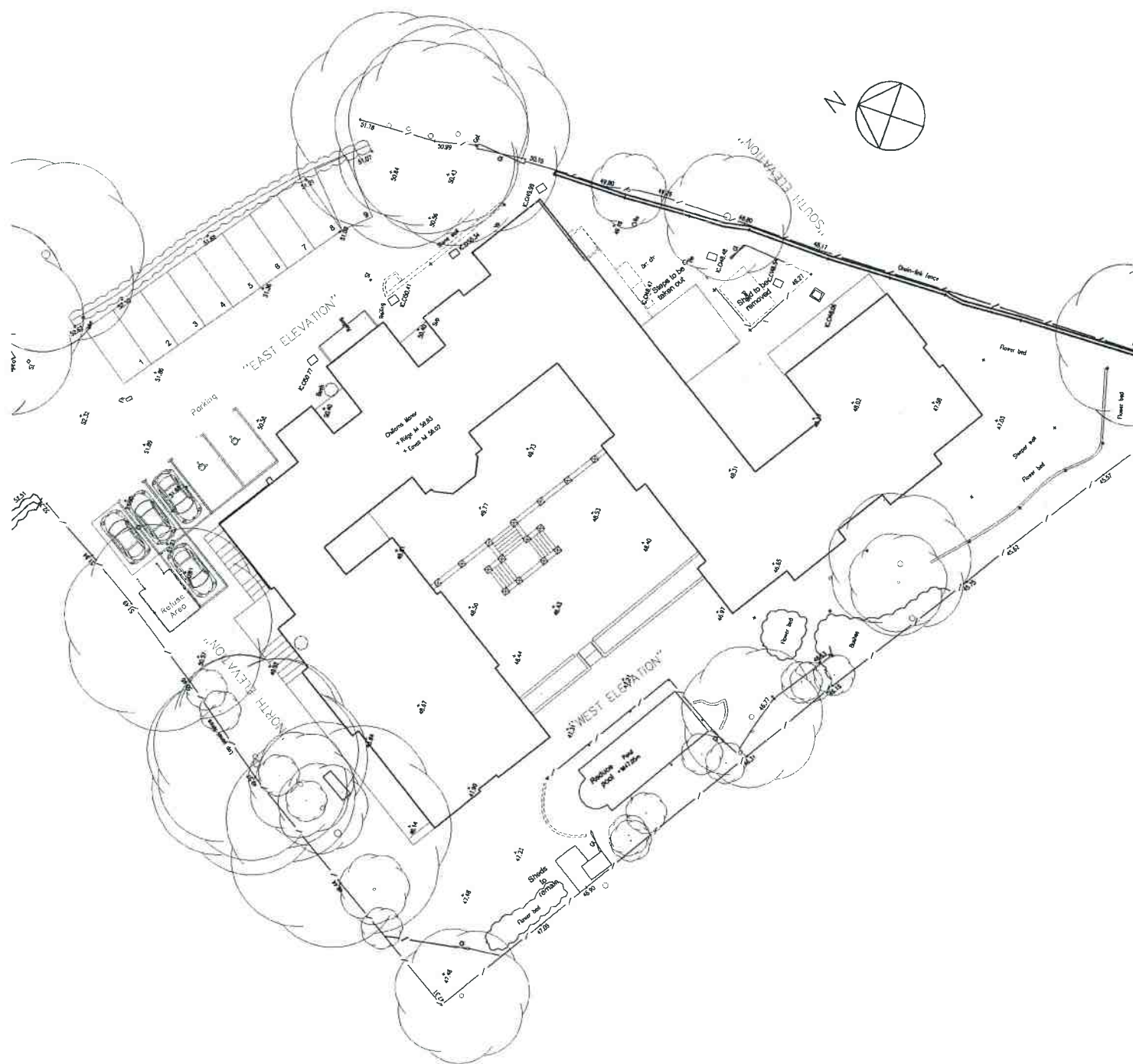

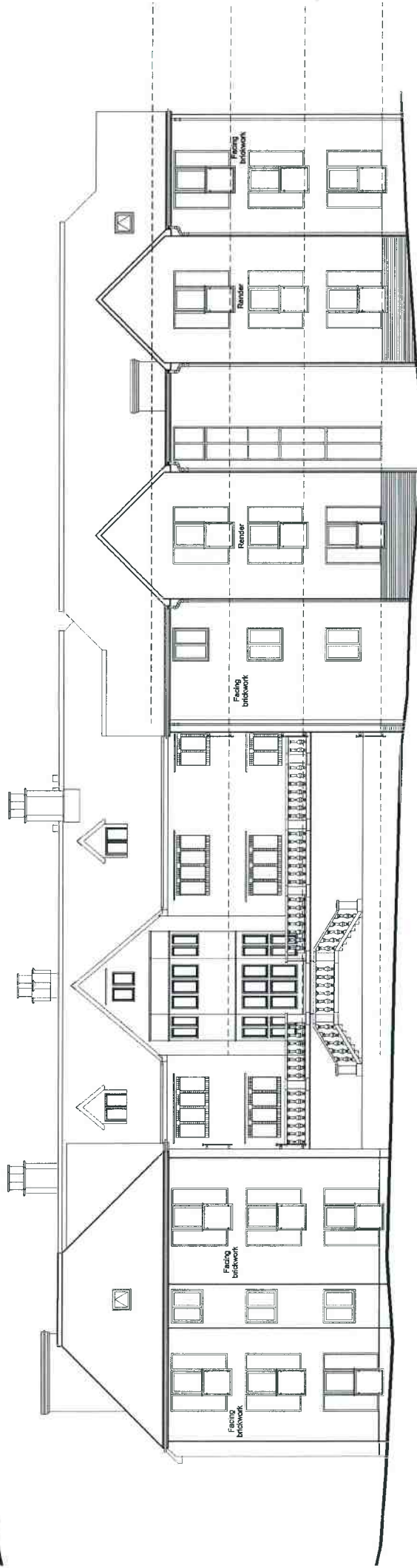

PROJECT	
ALTERATIONS AND EXTENSIONS TO CHILTERN MANOR, BOURNE END	
CLIENT	
FOR MR D ZAKI	
TITLE PROPOSED FRONT AND REAR ELEVATIONS	
REF: CM2	Draw No: 205C
DATE: SEPT'17	
SCALE: 1:100@A2	
BOB BERRY Registered Architect DELL COTTAGE HORSEMOOR LANE WINCHMORE HILL, AMERSHAM, BUCKS HP7 0PL Tel 01494 724592	

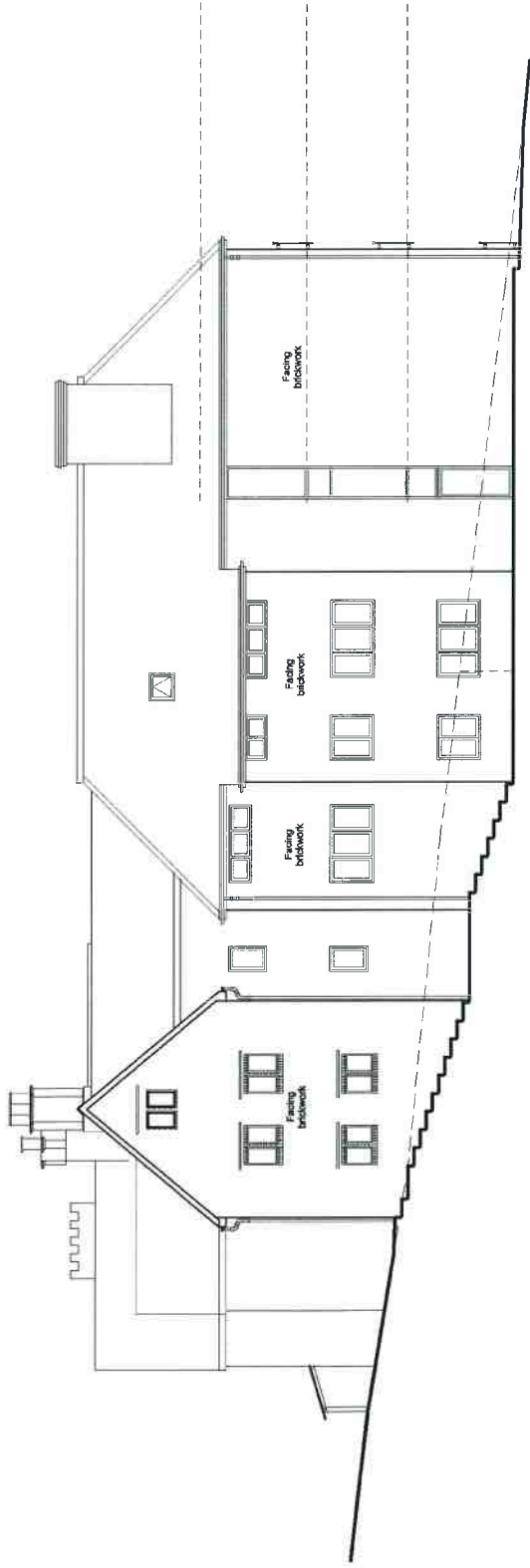

PROPOSED NORTH ELEVATION

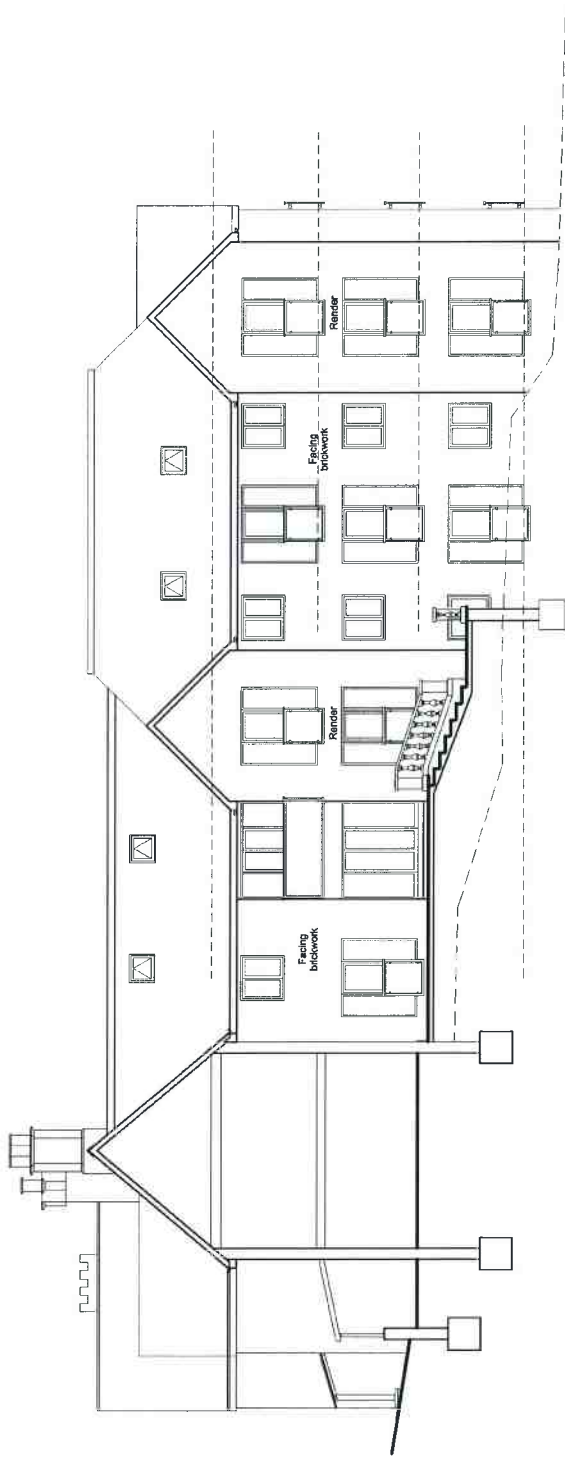

PROPOSED INTERNAL NORTH ELEVATION

PROJECT ALTERATIONS AND EXTENSIONS TO CHILTERN MANOR, BOURNE END	
CLIENT FOR MR D ZAKI	TITLE PROPOSED SIDE ELEVATIONS
REF: CM2 DATE: SEPT 17	DWG NO. 206C
SCALE: 1:100@A2	
BOB BERRY Registered Architect DELL COTTAGE HORSEMOOR LANE WINCHMORE HILL, AMERSHAM, BUCKS HP7 0PL Tel 01494 724592	

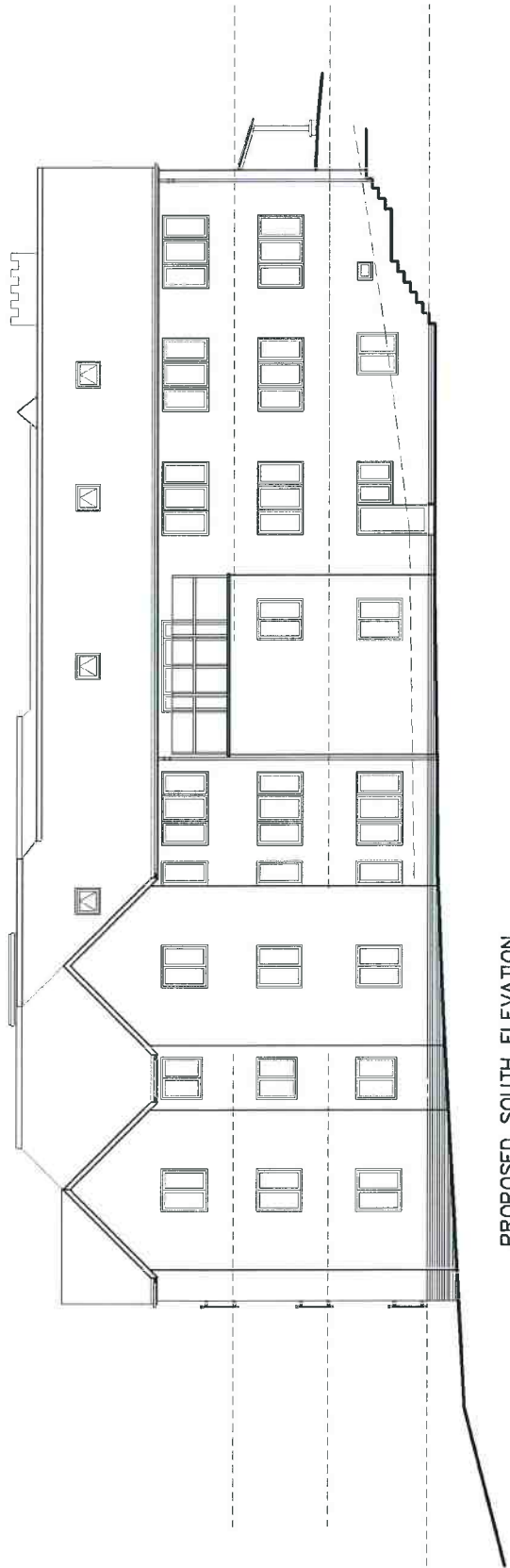

PROPOSED SOUTH ELEVATION

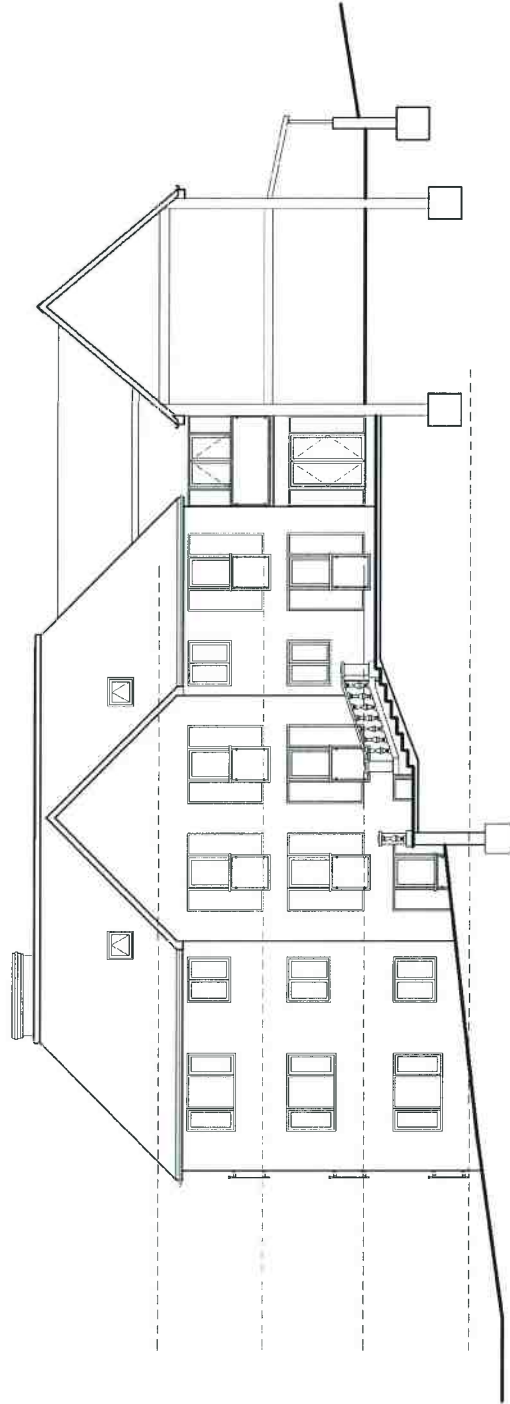

PROPOSED INTERNAL SOUTH ELEVATION

PROJECT ALTERATIONS AND EXTENSIONS TO CHILTERN MANOR, BOURNE END	
CLIENT FOR MR D ZAKI	
TITLE PROPOSED INTERNAL COURTYARD ELEVATIONS	
REF: CM2	Draw No.
DATE: SEPT17	207A
SCALE: 1:100@A2	
BOB BERRY Registered Architect DELL COTTAGE HORSWOOD LANE WINCHMORE HILL, AMERSHAM, BUCKS HP7 0PL Tel 01494 723592	

PROJECT:
ALTERATIONS AND EXTENSIONS TO
CHILTERN MANOR, BOURNE END

CLIENT:
FOR MR D ZAKI

TITLE: PROPOSED SITE PLAN OVERLAPPING
PREVIOUS SCHEME

REF: CM2
DATE: SEPT 17
SCALE: 1:200@A2

Drawn by:
2013

BOB BERRY Registered Architect
DELL COTTAGE HORSEMOOR LANE
WINCHMORE HILL, AMERSHAM, BUCKS
HP7 0PL Tel: 01494 724592

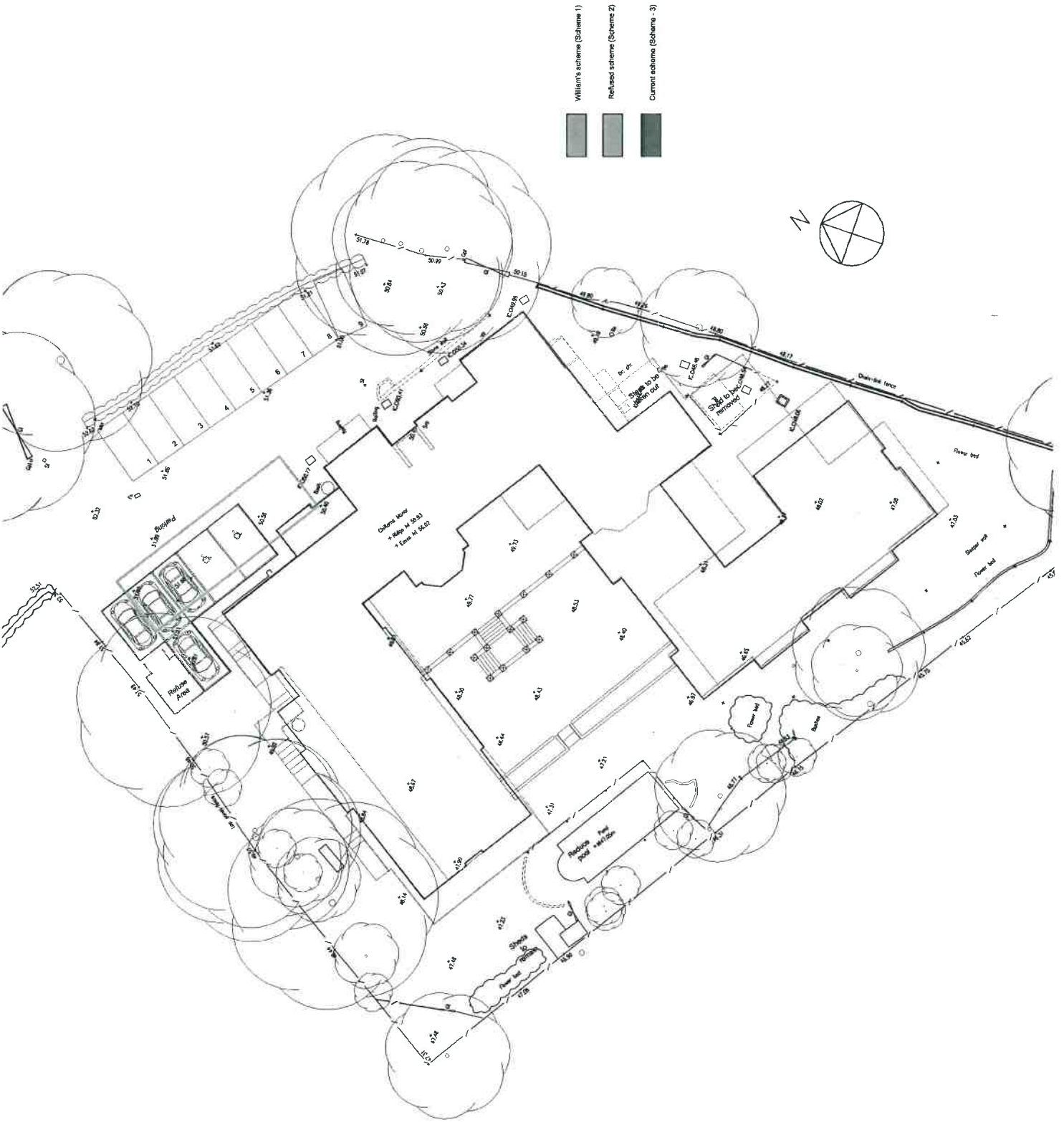

PROJECT ALTERATIONS AND EXTENSIONS TO CHILTERN MANOR, BOURNE END	
CLIENT FOR MR D ZAKI	
TITLE PROPOSED BASEMENT FLOOR PLAN OVERLAPPING THE PREVIOUS SCHEMES	
REF: CM2	DATE: 09/13
DATE: SEPT17	SCALE: 200A
DRAWN BY: 1:100@A2	
BOB BERRY Registered Architect DELL COTTAGE HORSEMOOR LANE WINCHMORE HILL, AMERSHAM, BUCKS HP7 0PL Tel: 01494 724592	

William's scheme (Scheme 1)

WDC planning ref:
14/08046/FUL

Refused scheme (Scheme 2)

WDC planning ref:
17/05526/FUL

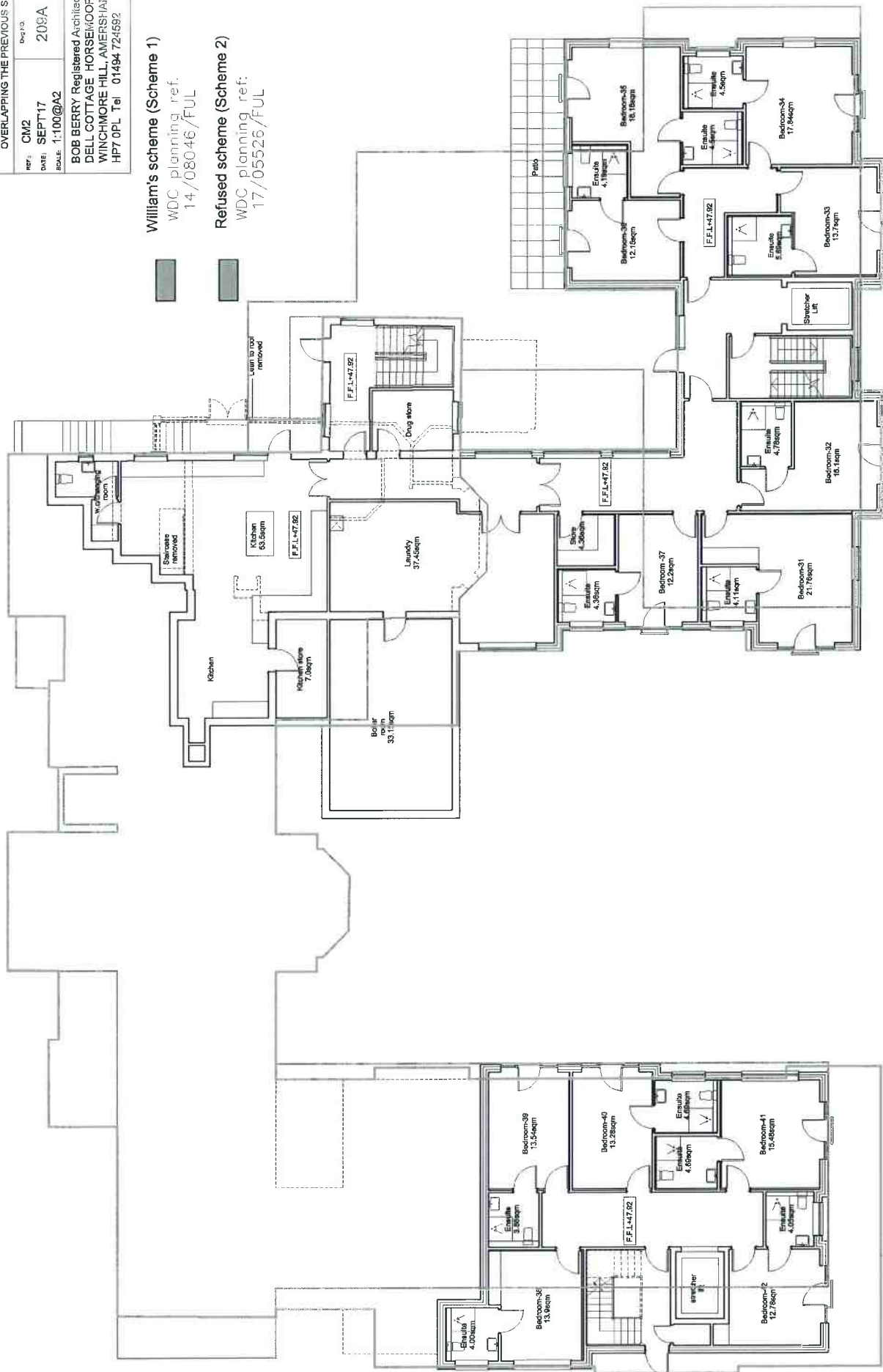

PROJECT	ALTERATIONS AND EXTENSIONS TO CHILTERN MANOR, BOURNE END		
CLIENT	FOR MR D ZAKI		
TITLE	PROPOSED GROUND FLOOR PLAN OVERLAPPING THE PREVIOUS SCHEMES		
REF:	CM2	Draw No.	210A
DATE:	APRIL '18	SCALE:	1:100@A2
BOB BERRY Registered Architect DELL COTTAGE HORSEWOOD LANE WINCHMORE HILL, AMERSHAM, BUCKS HP7 0PL Tel 01494 724592			

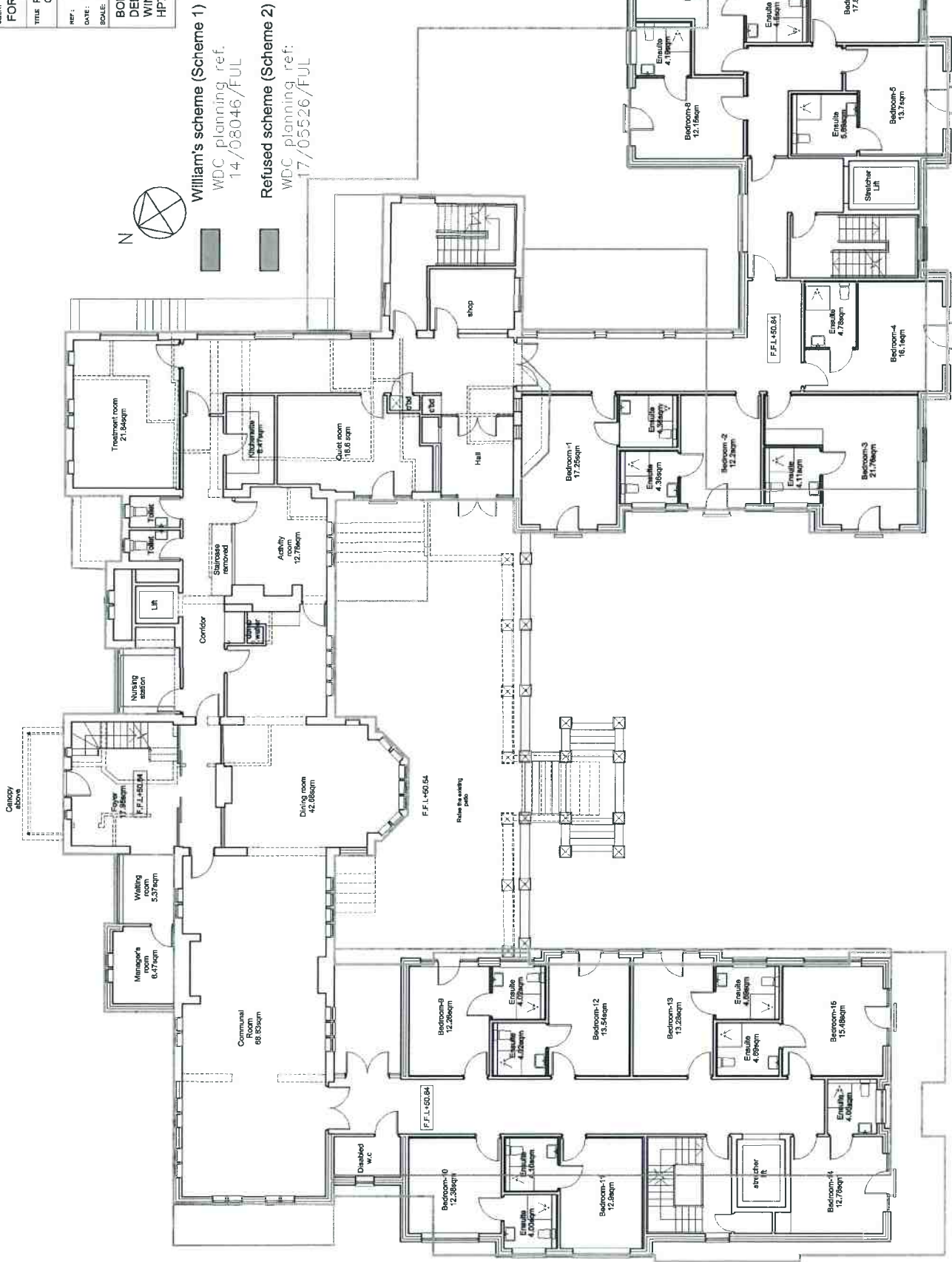

PROJECT	ALTERATIONS AND EXTENSIONS TO CHILTERN MANOR, BOURNE END		
CLIENT	FOR MR D ZAKI		
TITLE	PROPOSED FIRST FLOOR PLAN OVERLAPPING THE PREVIOUS SCHEMES		
REF:	CM2	Draw No.	211A
DATE:	APRIL '18		
SCALE:	1:100@A2		
BOB BERRY Registered Architect DELL COTTAGE HORSEMOOR LANE WINCHMORE HILL, AMERSHAM, BUCKS HP7 0PL Tel 01494 724592			

William's scheme (Scheme 1)
 WDC planning ref:
 14/08046/FUL

Refused scheme (Scheme 2)
 WDC planning ref:
 17/05526/FUL

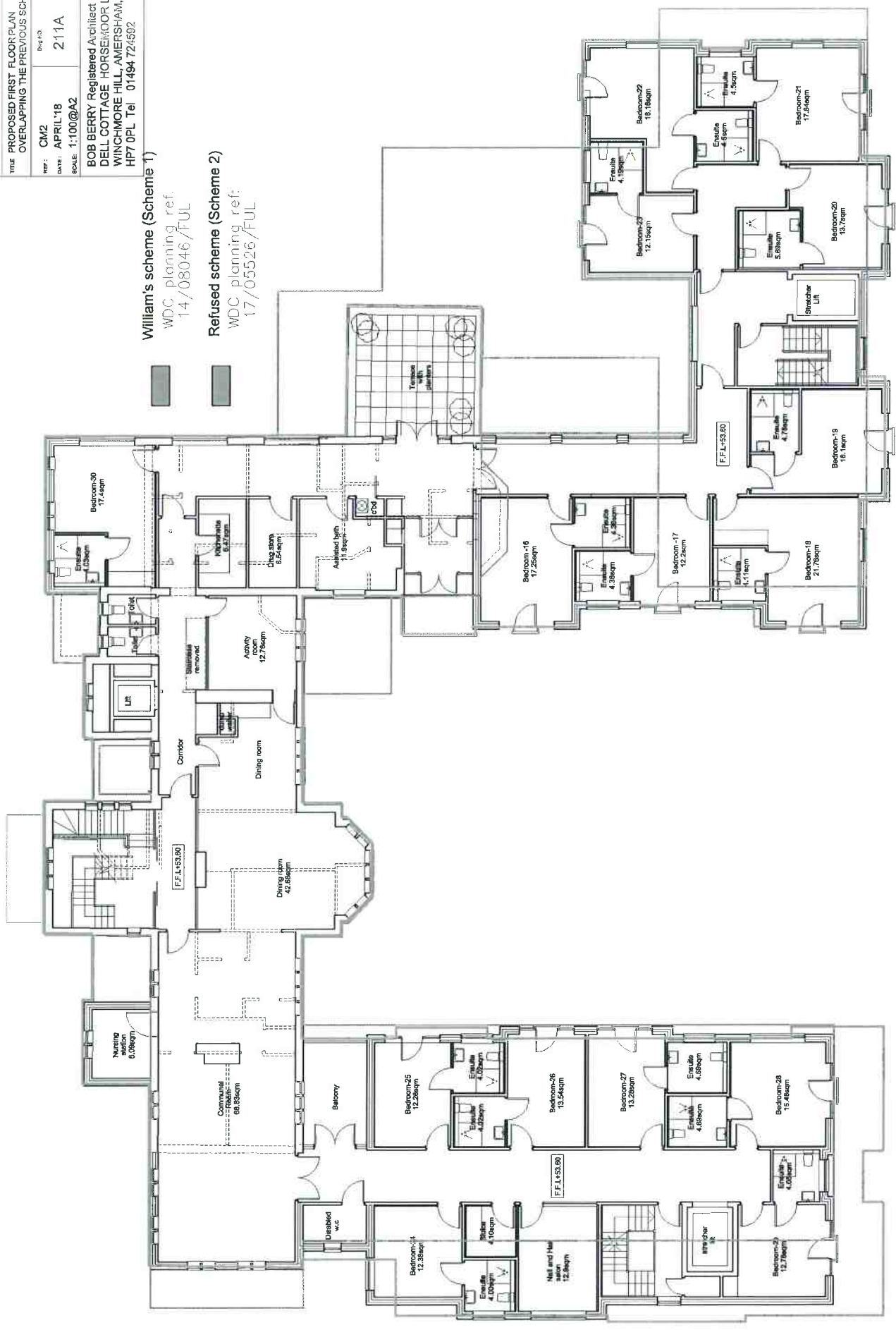

PROJECT ALTERATIONS AND EXTENSIONS TO CHILTERN MANOR, BOURNE END	
CLIENT FOR MR D ZAKI	
TITLE PROPOSED FIRST FLOOR PLAN OVERLAPPING THE PREVIOUS SCHEMES	
REF: CM2	Draw No: 212A
DATE: APRIL '18	
SCALE: 1:100@A2	
BOB BERRY Registered Architect DELL COTTAGE HORSEWOOD LANE WINCHMORE HILL, AMERSHAM, BUCKS HP7 0PL Tel: 01494 724592	

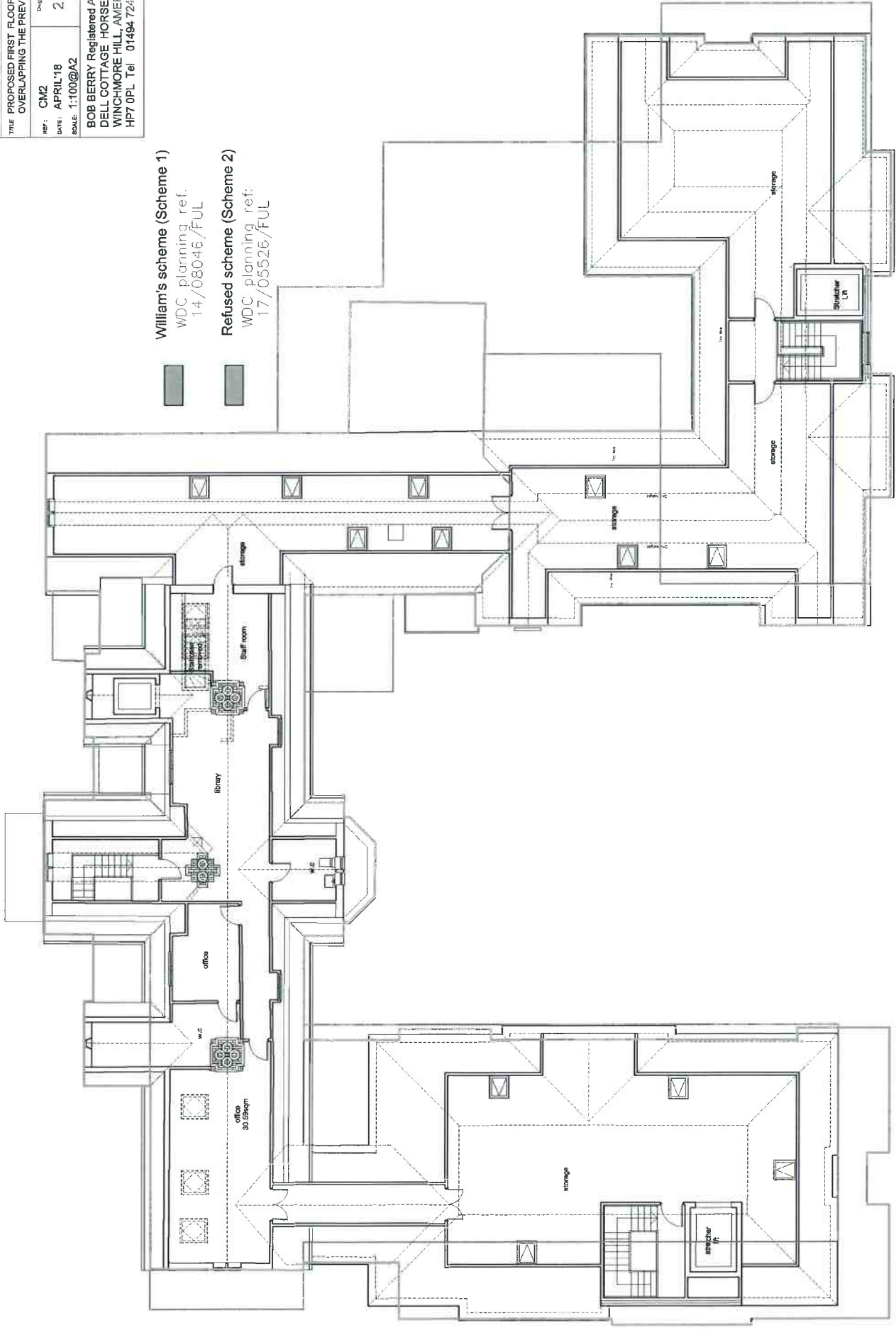

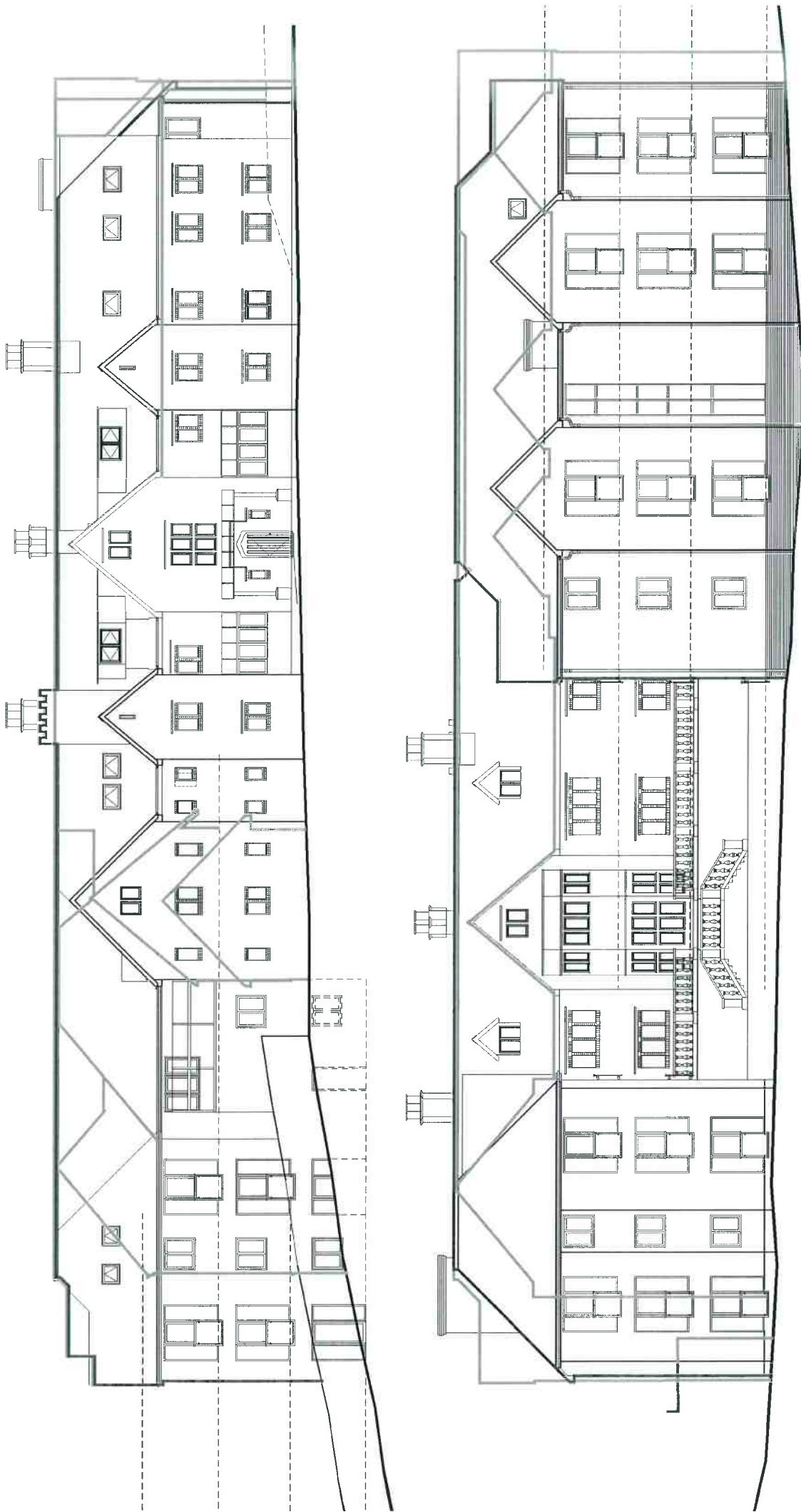

-  William's scheme (Scheme 1)
-  Refused scheme (Scheme 2)
-  Current scheme (Scheme - 3)

PROJECT	
ALTERATIONS AND EXTENSIONS TO CHILTERN MANOR, BOURNE END	
CLIENT	
FOR MR D ZAKI	
TITLE	
PROPOSED FRONT AND REAR ELEVATIONS OVERLAPPING PREVIOUS SCHEMES	
REF #	DATE
CM2	APRIL'18
DATE	SCALE
213	1:100@A2
Architect	
BOB BERRY Registered Architect DELL COTTAGE HORSEMOOR LANE WINCHMORE HILL, AMERSHAM, BUCKS HP7 0PL Tel 01494 724592	

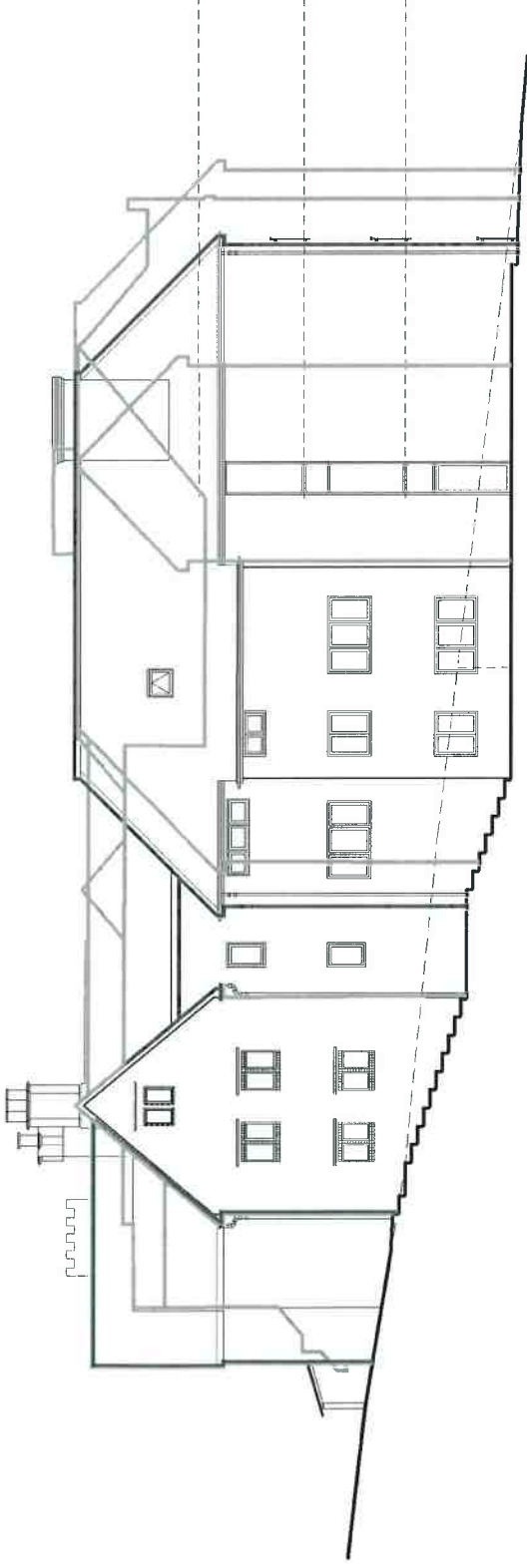

PROPOSED NORTH ELEVATION



William's scheme (Scheme 1)

Refused scheme (Scheme 2)

Current scheme (Scheme - 3)

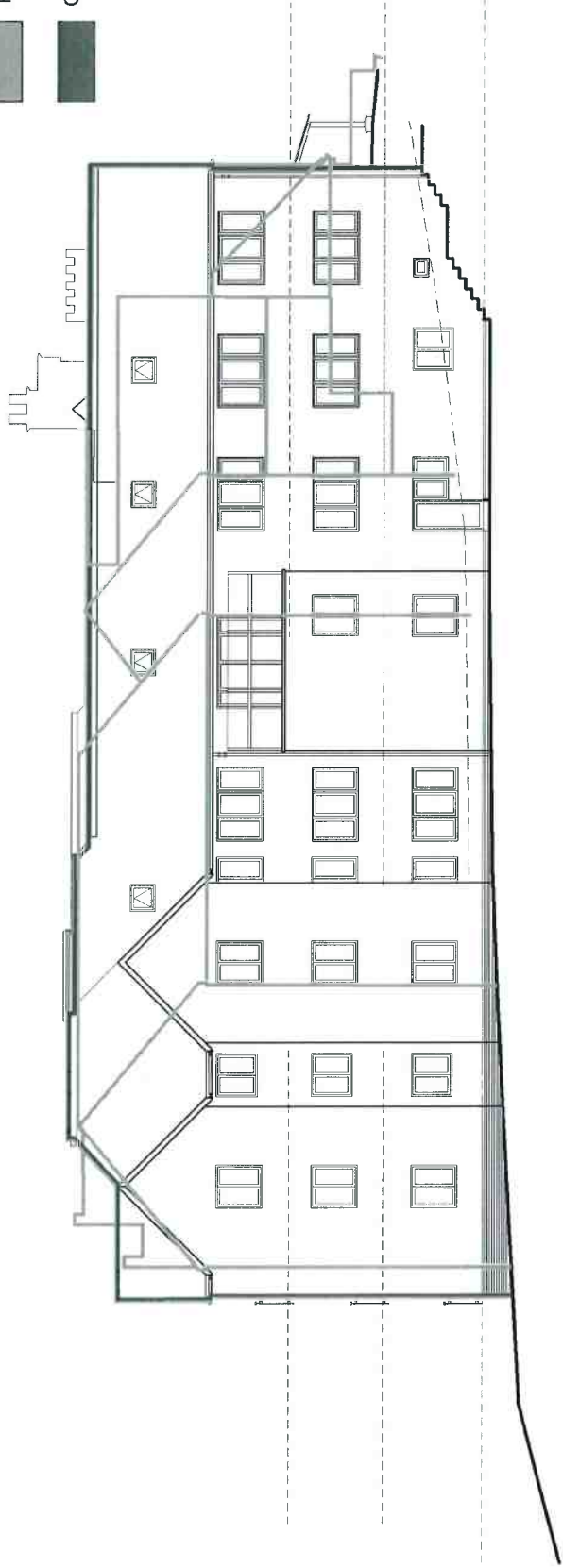

PROPOSED SOUTH ELEVATION

PROJECT		ALTERATIONS AND EXTENSIONS TO CHILTERN MANOR, BOURNE END	
CLIENT		FOR MR D ZAKI	
TITLE			
PROPOSED NORTH AND SOUTH ELEVATIONS OVERLAPPING PREVIOUS SCHEMES			
REF:	CM2	DATE:	APRIL '18
DRAWN BY:		214	
SCALE: 1:100@A2			
BOB BERRY Registered Architect DELL COTTAGE, HORSEMOOR LANE WINCHMORE HILL, AMERSHAM, BUCKS HP7 0PL Tel: 01494 724592			